

# PINNACLE FARMS METROPOLITAN DISTRICT

OF THE EAST HALF AND THE NORTHWEST QUARTER OF SECTION 2, TOWNSHIP 1 NORTH, RANGE 68 WEST, OF THE 6TH P.M. CITY OF DAcono, COUNTY OF WELD, STATE OF COLORADO

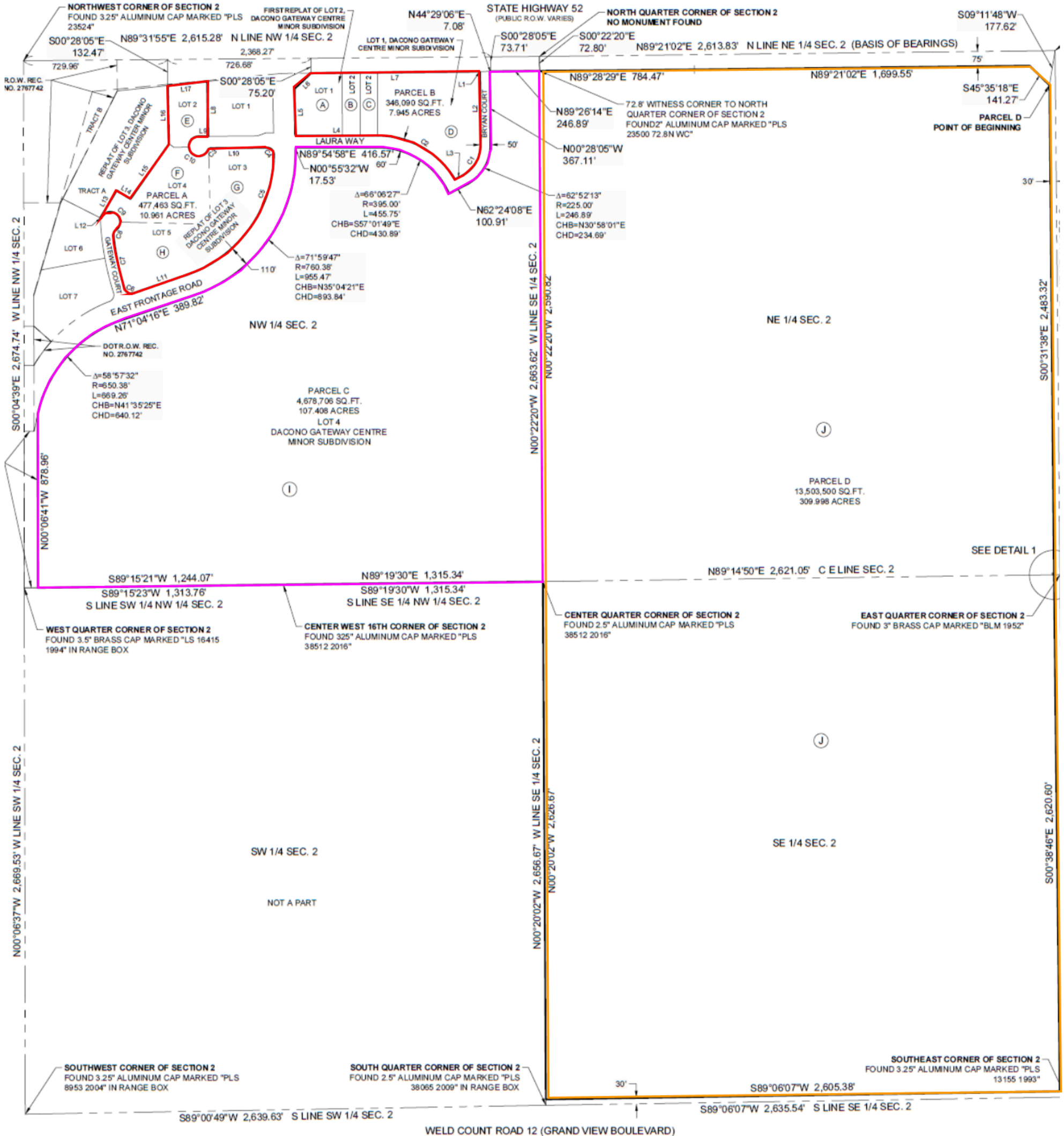

- District 1**
- District 2**
- District 3**

**Legal Description – Pinnacle Farms Metropolitan District No. 3**

1. Parcel ID 146702400012, Account Number R6779252, Acres 220.538

PT E2 2-1-68 (LEPPLA ANNEX) BEG E4 COR S89D52'W 30' TO POB S00D11'E 2620.04' S89D34'W 2604.90' N0D06'E 2627.31' N0D06'E 50' N89D43'E 130.11' CURVE TO R (R=275') CHORD=N24D22'E 83.11' N32D54'E 151.90' S57D05'E 50' S32D54'W 20' CURVE TO L (R=20') CHORD=S12D05'E 28.28' S57D05'E 26.34' CURVE TO L (R=325') CHORD=S73D34'E 184.50' N89D56'E 530.48' CURVE TO L (R=20') CHORD=N44D56'E 28.28' N0D03'W 5' N89D56'E 60' CURVE TO L (R=20') CHORD=S45D03'E 28.28' N89D56'E 289.81' N00D16'W 120.15' N33D55'E 154.12' N0D03'W 1525.03' N30D43'E 80' S59D16'E 129.36' N30D43'E 60.78' N64D59'E 118.22' N30D03'E 685.68' N89D49'E 371.63' S44D59'E 136.32' S0D03'E 2485.75' EXC BEG E4 COR S89D43' 30' TO POB N89D43'W 10' N0D03'W 10' N89D43'E 10' S0D03'E 10' TO POB, COUNTY OF WELD, STATE OF COLORADO

2. Parcel ID 146702100009, Account Number R2393703, Acres 84.460

DAC PT E2 2-1-68 (LEPPLA ANNEX) EXC S00D11'E 2620.04' S89D34'W 2604.90' N0D06'E 2627.31' N0D06'E 50' N89D43'E 130.11' CURVE TO R (R=275') CHORD=N24D22'E 83.11' N32D54'E 151.90' S57D05'E 50' S32D54'W 20' CURVE TO L (R=20') CHORD=S12D05'E 28.28' S57D05'E 26.34' CURVE TO L (R=325') CHORD=S73D34'E 184.50' N89D56'E 530.48' CURVE TO L (R=20') CHORD=N44D56'E 28.28' N0D03'W 5' N89D56'E 60' CURVE TO L (R=20') CHORD=S45D03'E 28.28' N89D56'E 289.81' N00D16'W 120.15' N33D55'E 154.12' N0D03'W 1525.03' N30D43'E 80' S59D16'E 129.36' N30D43'E 60.78' N64D59'E 118.22' N30D03'E 685.68' N89D49'E 371.63' S44D59'E 136.32' S0D03'E 2485.75' (3.64R4D), COUNTY OF WELD, STATE OF COLORADO